

Plat of Survey

Being the East 1/2 of Lot No. 90 of the
Original Plat to the City of Napoleon, Ohio

222 E Washington

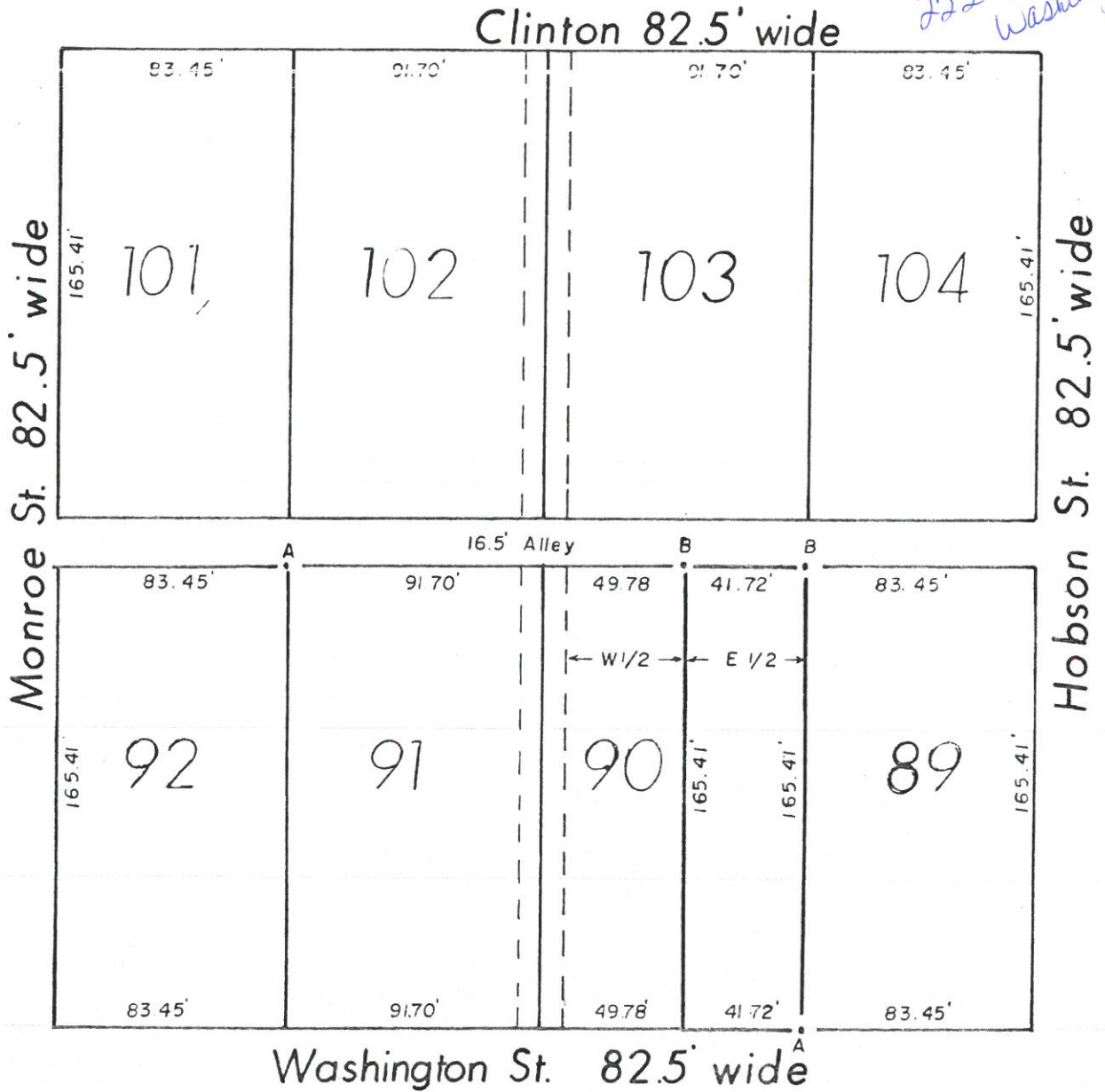

A - Iron pin found from previous survey,
B - 5/8" x 30' iron pin set.

Previous survey reference:
Vol. 4 Pg. 156, Vol. 5 Pg. 102 A

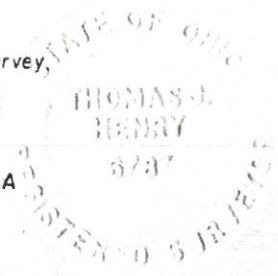

I hereby state that I did perform this survey and that it is correct to the best of my knowledge.

Thomas J. Henry
Thomas J. Henry, P. S. No. 3737
June 1988